Calibration Operation

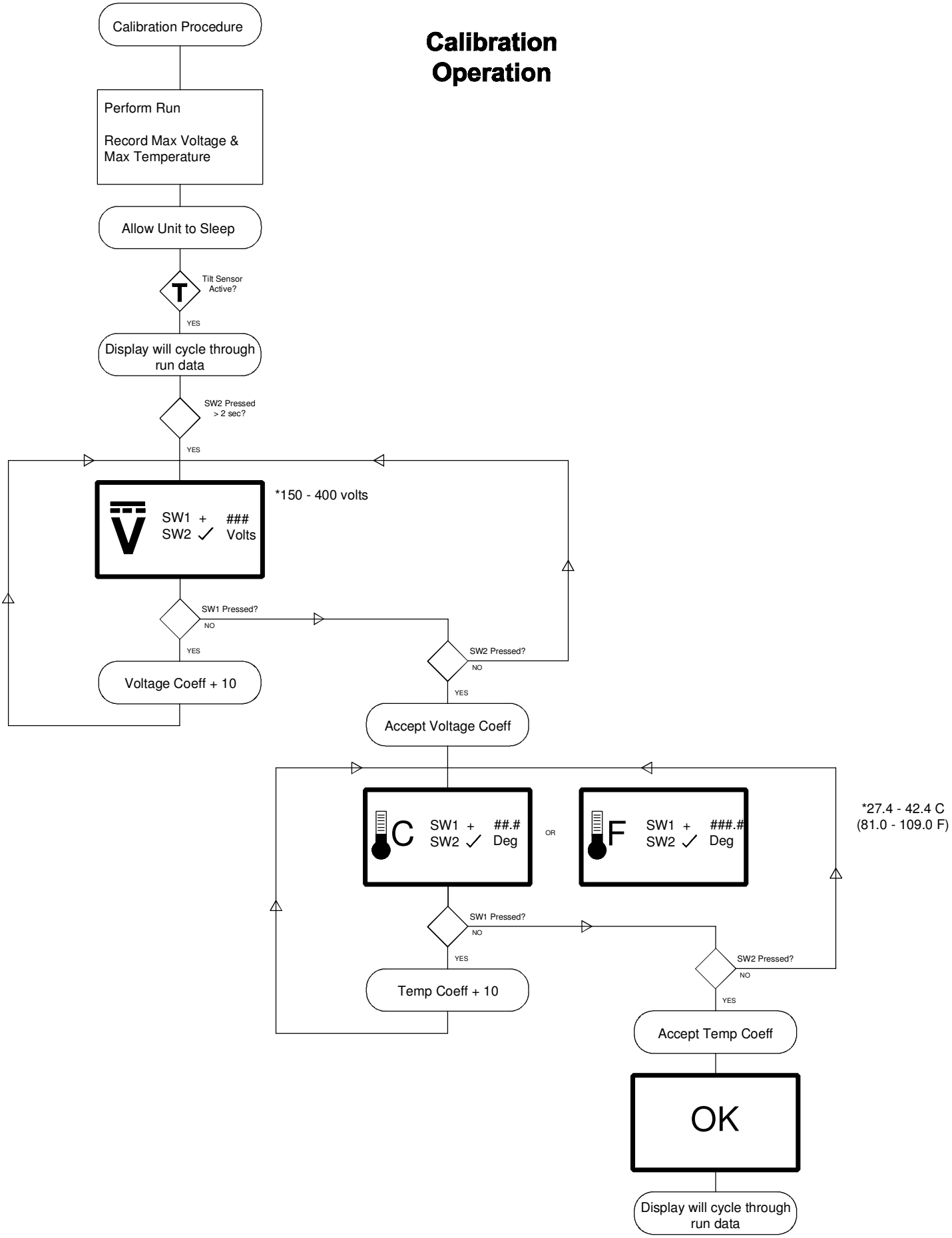

11/29/2016